Government of **Western Australia**
Department of **Mines, Industry Regulation and Safety**

CORPORATE EXECUTIVE STRUCTURE

Effective 27 May 2019

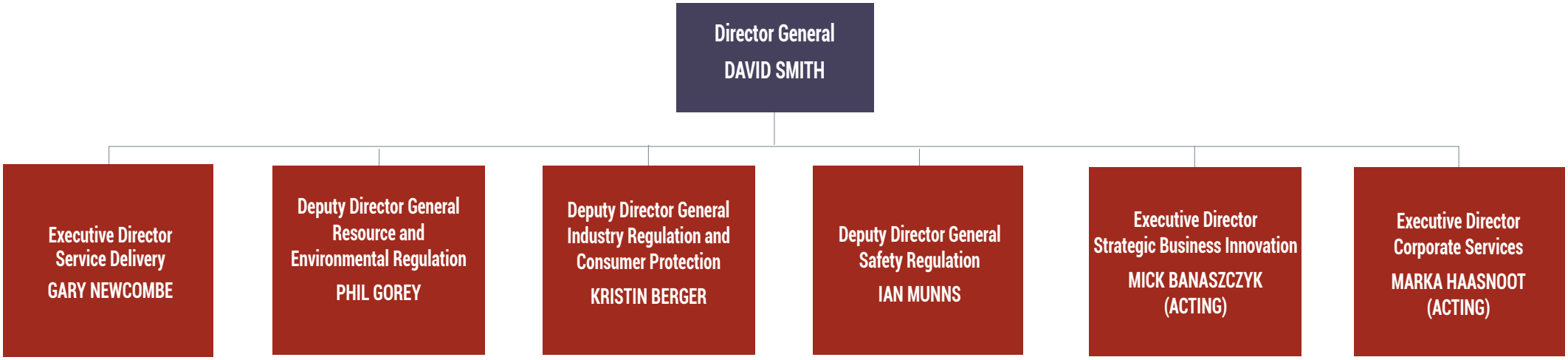

Government of **Western Australia**
Department of **Mines, Industry Regulation and Safety**

LEADERSHIP STRUCTURE
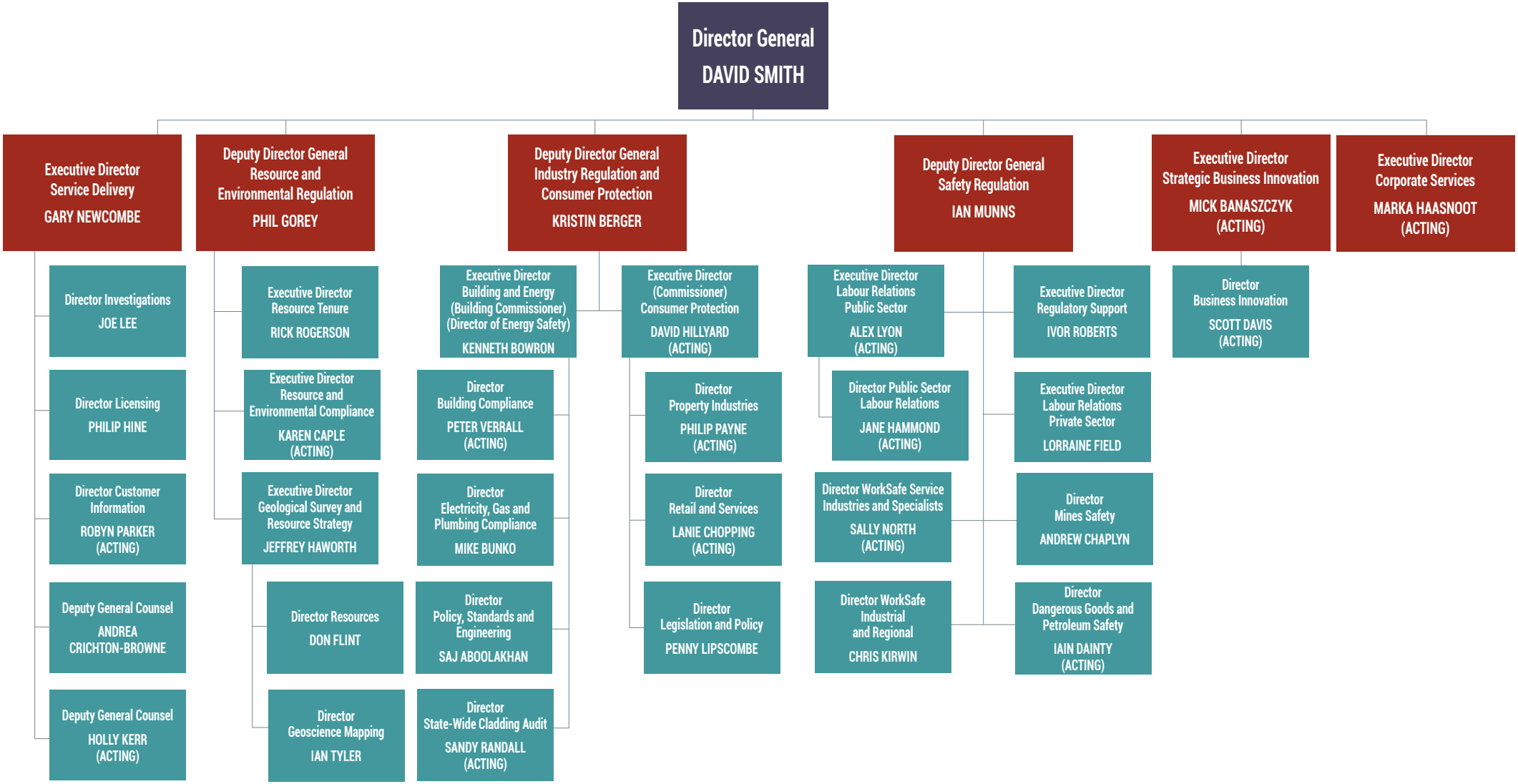
Effective 27 May 2019