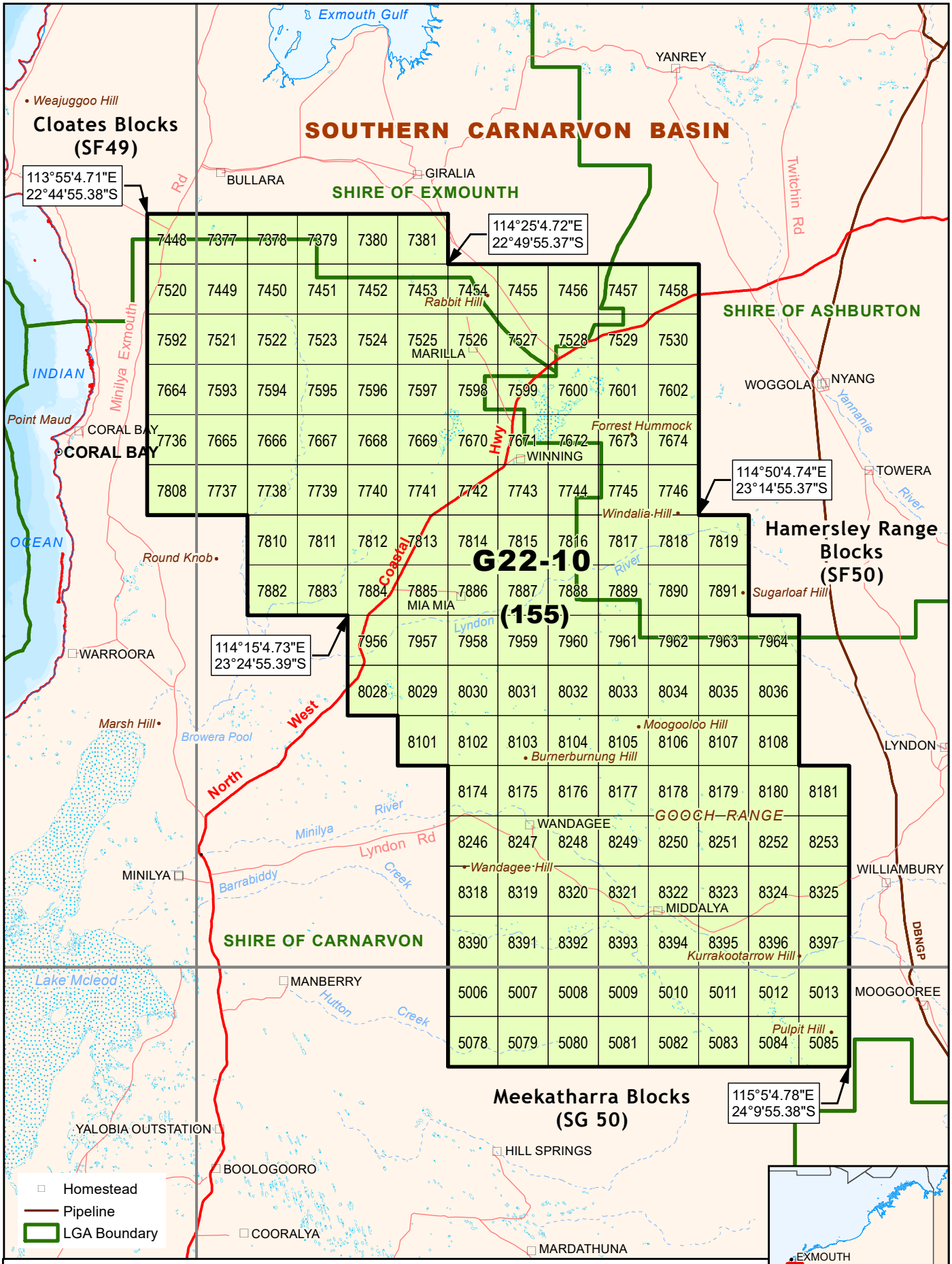

Government of **Western Australia**
Department of **Mines, Industry Regulation and Safety**

GDA

Geothermal Release Area
G22-10

0 5 10 15 20 25 30 35 km

Coordinates are in accordance with Section 8 of the *Petroleum and Geothermal Energy Resources Act 1967 (WA) (PGERA67)*

The displayed grid defining the 5' x 5' blocks is AGD66 and coordinates shown are GDA94.

G22-10.mxd - xb 27/10/2021